MY GROOVE YOUR MOVE

HANK MOBLEY

TRANSCRIBED BY BENNY GRENIMANN

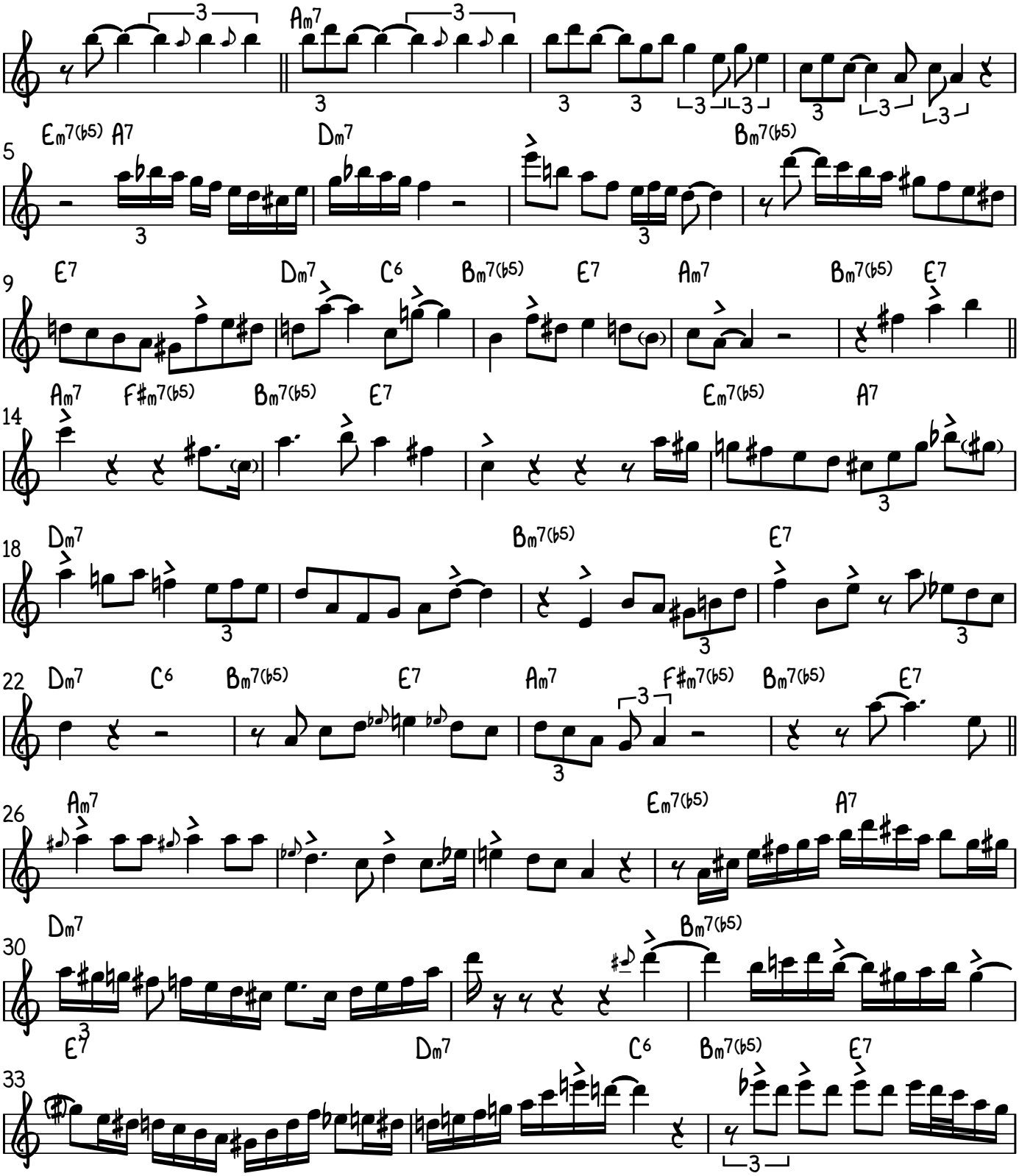

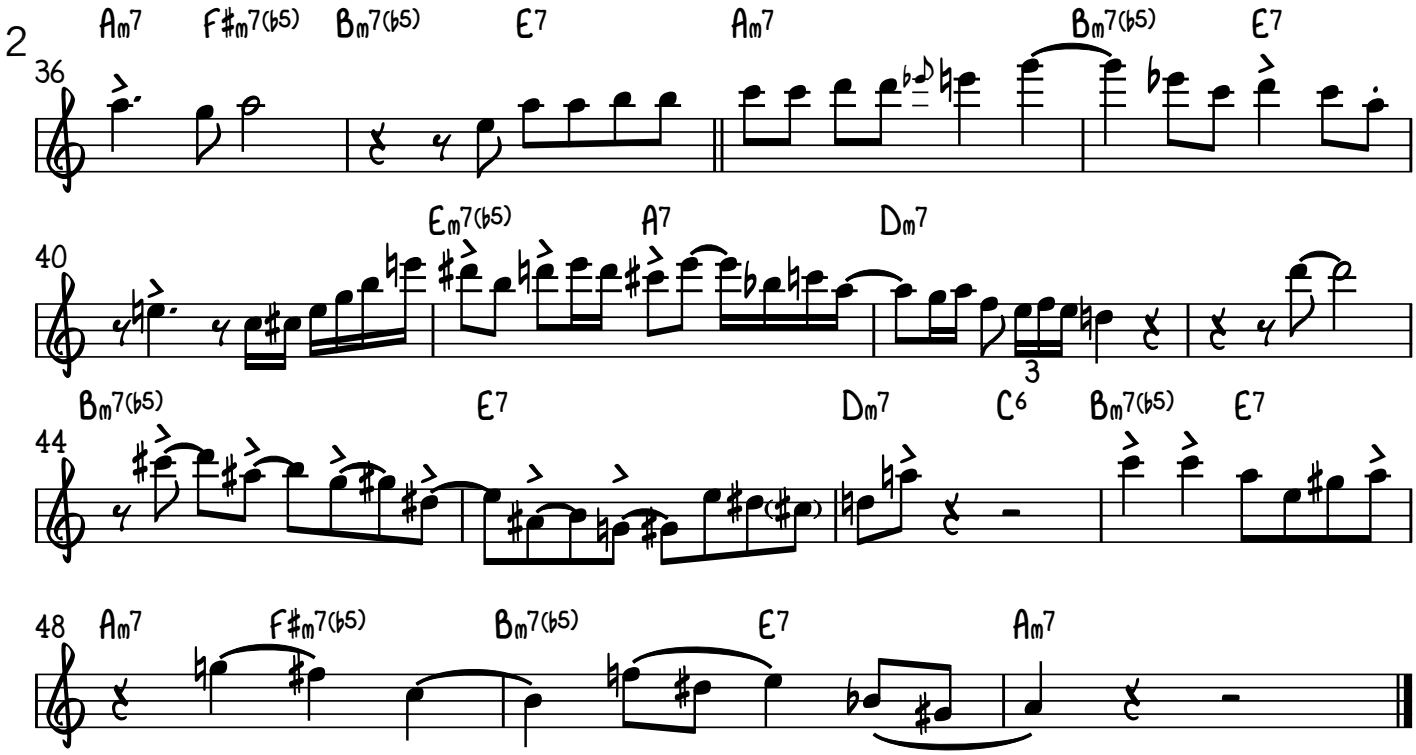
36
Am7
F♯m7(♭5)
Bm7(♭5)
E7
Am7
Bm7(♭5)
E7
40
Em7(♭5)
A7
Dm7
3
44
Bm7(♭5)
E7
Dm7
C6
Bm7(♭5)
E7
48
Am7
F♯m7(♭5)
Bm7(♭5)
E7
Am7